

2024 Fall 1 & Fall 2

Line Sheet

7/30/24 to 11/30/24

kleën

HEARTSTRING



| Page # | Fabric # / Description |
|--------|------------------------|
| 1 | Cover sheet |
| 2 | Size Chart |
| 3 | Kleen- #002 #104 |
| 4 | Kleen- #150 #168 #174 |
| 5 | Kleen- #202 #203 #228 |
| 6 | Kleen- #273 #283 |
| 7 | Kleen- #284 #P11 |
| 8 | Heartstring- #153 |
| 9 | Terms of Condition |
| | |
| | |
| | |
| | |
| | |
| | |
| | |
| | |
| | |
| | |

| Missy Size Chart | | | | | | Kleen Idea, Inc |
|------------------|-------------|-------------|-----------|-----------|-----------|-----------------|
| | XS | S | M | L | XL | 1X |
| Size | 2 - 4 | 6 - 8 | 10 - 12 | 14 - 16 | 18 - 20 | 22 - 24 |
| Bust | 32 ½ - 33 ½ | 34 ½ - 35 ½ | 36 ½ - 38 | 39 ½ - 41 | 42 ½ - 44 | 45 ½ - 47 |
| Waist | 25 - 26 | 27 - 28 | 29 - 30 ½ | 32 - 33 ½ | 35 - 36 ½ | 38 - 39 ½ |
| Hip | 35 - 36 | 37 - 38 | 39 - 40 ½ | 42 - 43 ½ | 45 - 46 ½ | 48 - 49 ½ |

*** We will add \$5.00 for size 1X

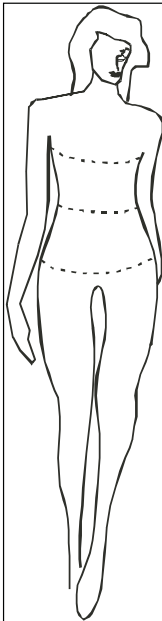

How to measure yourself:

- * For best results, measure over your under garments with a friend's assistance.
- * Bust: Measure the fullest part of your bust, keeping the tape level.
- * Waist: Measure your natural waist where your torso is smallest.
- * Hips: Stand with feet together, measure the fullest part of your hips.
- * Inseam: Measure your favorite pair of pants, from the crotch to the hem.

#002 - 100% Linen



A2913002
 Basic tank
 \$37.00



A2927002
 Tucks front tank
 \$38.00



A2925002
 Uneven H tank
 \$39.00

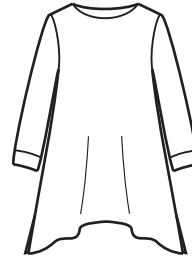

A2926002
 3/4S uneven H top
 \$51.00



A2929002
 3/4S tucks top
 \$48.00



A2930002
 LS tucks top
 \$61.00

#002 - 100% Linen



B2162002
 3/4S swing cardigan
 \$49.00



B2114002
 3/4S shirt
 \$51.00

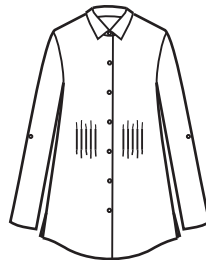

B2164002
 LS tucks shirt
 \$63.00

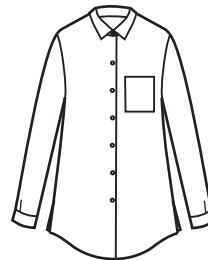

B2148002
 LS man's shirt
 \$59.00



C1102002
 L Sweat pant
 \$48.00



C1105002
 C lantern P
 \$53.00



C1018002
 Tapper P
 \$52.00



C1106002
 W Leg L P
 \$62.00

#140 - 100% Cotton corduroy



A2922140
 3/4S ruffle T
 \$33.00



B2158140
 Elbow/S crop C
 \$32.00



B2156140
 LS ruffle S
 \$39.00



B2073140
 LS shirt
 \$39.00

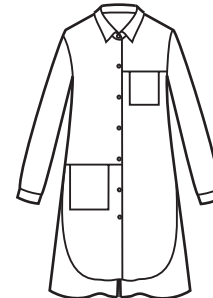

B2078140
 LS tunic L shirt
 \$46.00

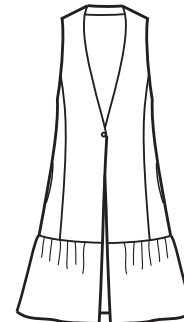

B2157140
 Ruffle L Vest
 \$39.00



C1113140
 Ruffle C Pant
 \$35.00



D0545140
 Ruffle skirt
 \$31.00



C1112140
 Tapper Pant
 \$39.00

* Missy - XS to XL
 * Plus - (add \$5.00)
 * All 24 F1 & F2 color available!

#150 - 100% Cotton Knit



#168 - 96% Cotton 4% Spandex



#174 - 100% Cotton

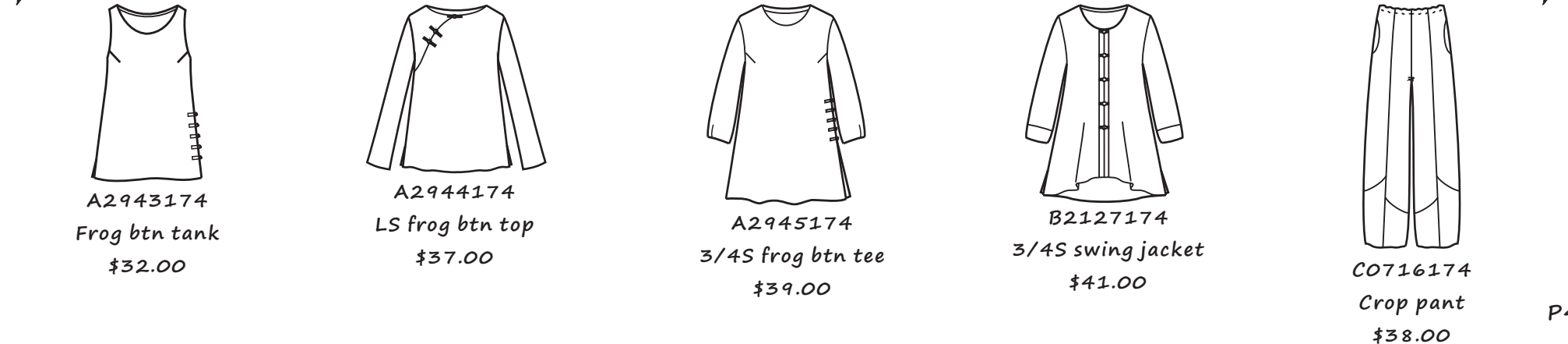

#202- 100% Cotton



A2942202
 L Bell Slv top
 \$39.00

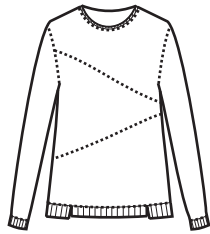

A2933202
 LS top
 \$41.00

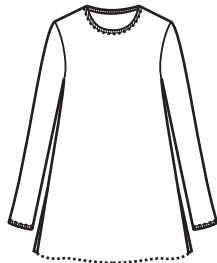

A2934202
 LS tunic top
 \$46.00



A2928202
 LS VN top
 \$43.00



A2372202
 LS HL top
 \$44.00



A2939202
 LS hooded top
 \$44.00

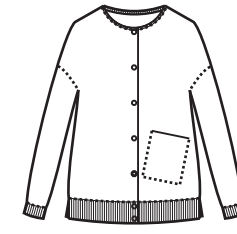

B2175202
 LS crop jkt
 \$46.00



B1969202
 LS hooded jkt
 \$54.00

#202- 100% Cotton

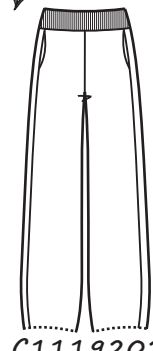

C1119202
 Crop pant
 \$42.00

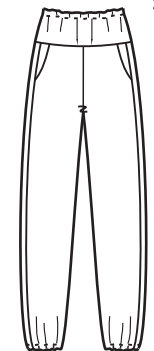

C1118202
 Jogger
 \$45.00

#203- 100% Cotton

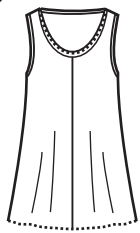

A2794203
 Tank
 \$24.00

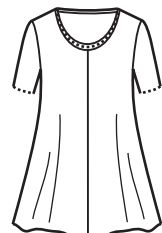

A2652203
 SS S top
 \$26.00



A2717203
 3/4S S top
 \$28.00



A2753203
 LS top
 \$28.00



A2712203
 LS S top
 \$29.00

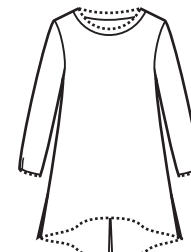

A2907203
 3/4S slit top
 \$29.00



A2803203
 LS slit top
 \$29.00



A2542203
 LS pkt top
 \$34.00

#228 - 55% Linen 45% Viscose

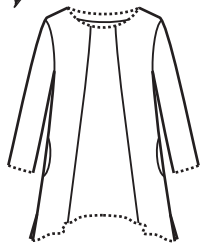

A2923228
 3/4S FH top
 \$47.00

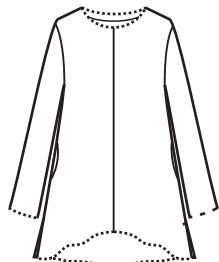

A2924228
 LS FH L top
 \$49.00

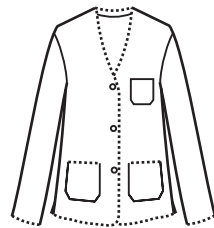

B2159228
 LS crop FH Jkt
 \$49.00

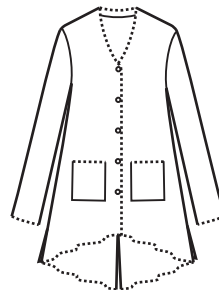

B2161228
 LS FH jkt
 \$54.00

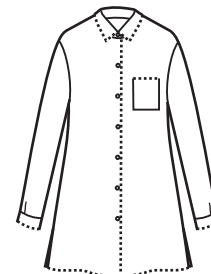

B2160228
 LS FH shirt
 \$59.00

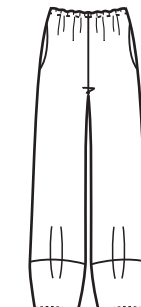

C1114228
 Crop pant
 \$49.00



C1117228
 L tapper pant
 \$48.00

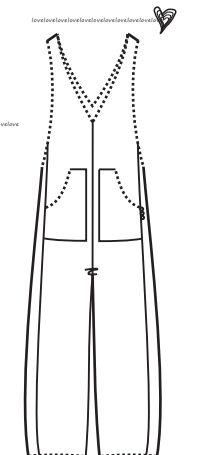

E0879228 P5
 Jumpsuit
 \$59.00

* Missy - XS to XL

* Plus - (add \$5.00)

* All 24 F1 & F2 color available!

#273- 100% Corduroy Cotton

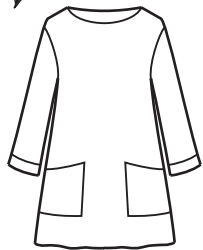

A2889273
3/4S tunic T
\$44.00



B2166273
LS pkt jacket
\$48.00



B2171273
3/4S crop jacket
\$44.00



B2076273
LS pkt shirt
\$49.00



B2170273
Ls hooded shirt
\$49.00

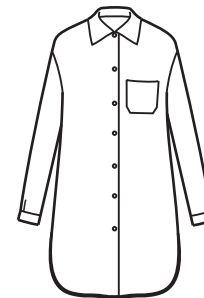

B2169273
LS CH shirt
\$49.00



C1100273
L taper P
\$41.00

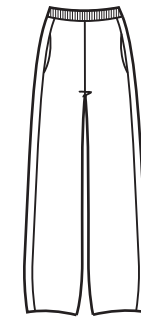

C1121273
Crop Pant
\$42.00

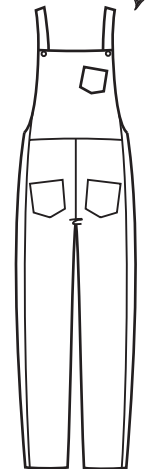

E0881273
5 pkt jumpsuit
\$59.00

#283 - 55% Linen 45% Cotton



A1195283
Tank
\$33.00



A2896283
3/4S top
\$41.00



B2172283
LS pkt tunic shirt
\$57.00



C1116283
Crop tab pant
\$49.00



A2931283
SS butterfly top
\$39.00



B2168283
LS ruffle top
\$43.00



B2167283
LS hooded shirt
\$49.00



C1060283
L taper pant
\$43.00



E0882283
Wide L jumpsuit
\$59.00

* Missy - XS to XL
 * Plus - (add \$5.00)
 * All 24 F1 & F2 color available!

#284- 80% Linen 20% Cotton



B2173284
 LS HL hem shirt
 \$48.00



B2153284
 LS shirt
 \$48.00

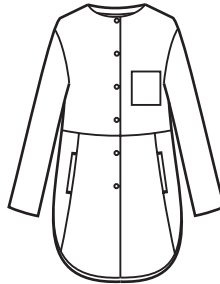

B2165284
 LS curve hem shirt
 \$56.00



C1120284
 Side dart crop pant
 \$49.00

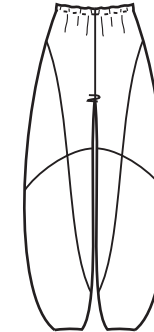

C1115284
 Big lantern pant
 \$49.00



E0880284
 Jumpsuit
 \$58.00

#P11- 55% Linen 45% Cotton (No Black available!)



A1195-P11
 Ruffle tank
 \$31.00



A2941-P11
 LS ruffle top
 \$41.00



B2176-P11
 Tie vest
 \$49.00



G0011-P11
 3/4S tunic top
 \$47.00



B1953-P11
 LS shirt
 \$46.00



B1970-P11
 LS L CH shirt
 \$55.00

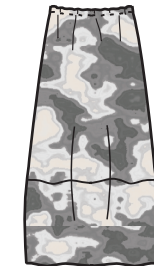

D0441-P11
 Lantern skirt
 \$35.00

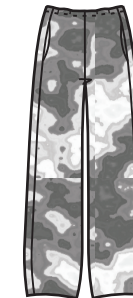

C1105-P11
 Crop pant
 \$44.00



E0877-P11
 5 Pkt jumpsuit
 \$55.00

Heartstring 2024 Fall 1 & Fall 2

Delivery: 7/30/24 to 11/30/24

- * Missy - XS to XL
- * Plus - (add \$5.00)
- * All 24 F1 & F2 color available!

#153 - 93% Viscose 7% Spandex

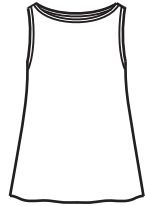

T0063153
BN tank
\$27.00

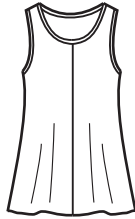

T1209153
Swing tank
\$27.00



T0208153
Cowl N tank
\$28.00



T0212153
SS top
\$29.00

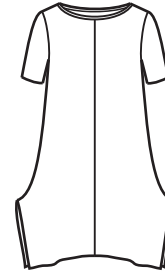

T0213153
SS side slit T
\$33.00

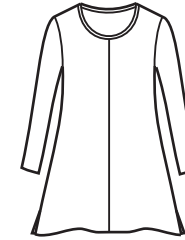

T1210153
3/4S swing tee
\$32.00



T0209153
LS swing PH top
\$35.00

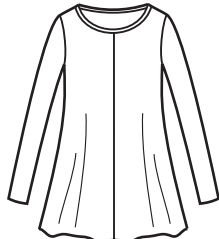

T0103153
LS swing top
\$34.00



T0206153
3/4S cowl N top
\$37.00



T0211153
3/4S SS top
\$34.00



T0205153
LS loose tee
\$33.00

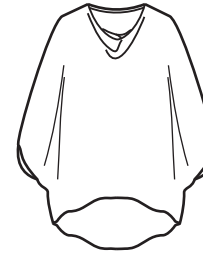

T0210153
3/4S butterfly T
\$36.00

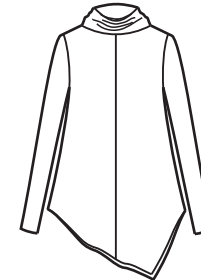

T0207153
LS high neck tee
\$36.00



K0058153
3/4S crop cardigan
\$31.00

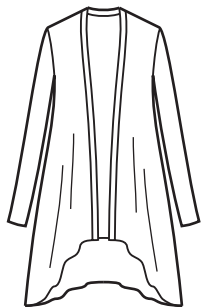

K0075153
LS cardigan
\$39.00

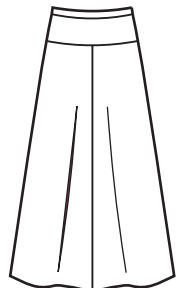

S0016153
4 gored skirt
\$31.00



P0907153
Legging
\$27.00

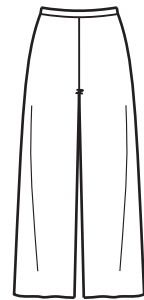

P0605153
Crop pant
\$36.00

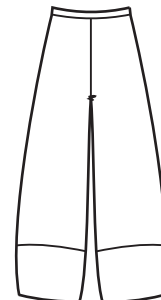

P0066153
C lantern pant
\$33.00

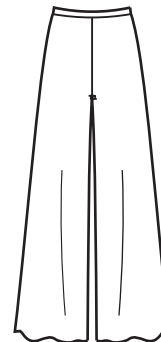

P0065153
Wide leg pant
\$36.00

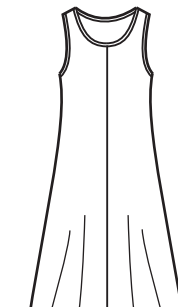

R0410153
Tank dress
\$37.00

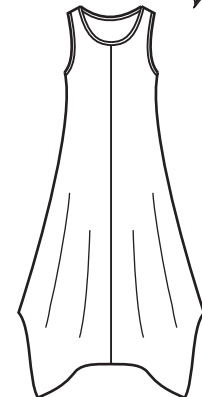

R0067153
Slit tank dress
\$39.00

Kleen Idea, Inc.

(dba Heartstring, Citron Bleu)

Address: 11135 Rush St. Suite #O, S. El Monte, CA. 91733

Phone # 626-279-6800 / 626-376-4703 / 626-774-7006 Fax: #626-414-6592 / 626-279-2800

Working hours: Mon - Fri, from 9:30 to 16:30 Email address: kleen.idea@yahoo.com

Terms and Conditions

General:

1. The customer Credit Application Form must be filled, signed on both pages, and submitted to Kleen Idea, Inc. to establish an account in our system.
2. Minimum order amount is \$500.00.
3. All items are made-to-order. Orders need at least 45 days from production to shipment. But the time of production may vary depending on the items and quantity ordered. Please always confirm the availability of the ship date you required.

Payment method:

1. We accept credit card, COD check, Money order or Cashier check.
2. If an order is over the customer's credit limit, a 30%-50% deposit payment is required before processing the order. The balance must be paid in full when the merchandise is ready to ship.

Credit Card(CCIA):

1. For credit card customers, a valid credit card number must be provided to our credit department to process the purchase order.
2. The credit card will not be charged until the order is ready to ship, but a valid credit card number must be kept on file. Our credit department will check the validity of the credit card number provided for pre-approval. Orders will not be processed or shipped unless the credit card number is valid.

Check On Deliver (COD):

For the COD customers. COD checks will be deposited on the date agreed upon the terms, and cannot be held/extended for more days than the dates stated on the term.

Shipment:

1. Seller is allowed for 10 days grace period for shipping after the cancellation date.
2. Shipments on ready orders are allowed a maximum of 30 days extension from the original cancellation date stated in the purchase orders.
3. If customers are still not ready to take the orders even after the 30 days extension allowed from the original cancellation date stated in the purchase orders, or, if the shipment is refused by the customer upon delivery after the customer confirmed shipping, then a 30% restocking fee will be applied.
4. In case the courier isn't able to deliver the package to the buyer due to the place of business is closed and/ or COD checks not being ready on time, the delivery is refused or for other reasons by the buyer's end, the buyer will be liable to pay for the returning and reshipping fee.

Cancellation:

1. Additions/revisions/cancellations on an order must only be submitted by email or fax; the customer then must make sure the message had been transmitted and received a reply to confirm.
2. No cancellation allowed if less than 45 days prior to your original required shipping date. If a cancellation occurs less than 45 days prior to your original required shipping date, a 30% restocking fee will be applied.

Return Policy:

1. All return authorization (RA) requests must be made within 10 days of receiving the merchandise.
2. RA request must be submitted electronically via fax or email with valid reasoning.
3. When the RA is accepted and the items to be returned are received, the credit can be applied towards the next order, reimbursed to your account, or, a company check can be issued.

Bounced check and outstanding balances:

1. Bounced checks will be subject to a \$40.00 surcharge for reprocessing.
2. All past due invoices are subject to additional 1.5% monthly interest charges. Late payment will be reported to credit reporting agencies.
3. For customers with bounced checks history/cancellation history / RA history for invalid reasons, a 30-50% deposit payment is required before processing any other new orders, and the balance must be paid in full before the merchandise is ready to ship.